



**DEBORAH<sup>®</sup>**  
Heart and Lung Center



**DEBORAH<sup>®</sup>**  
Hospital Foundation

**2013 ANNUAL REPORT**



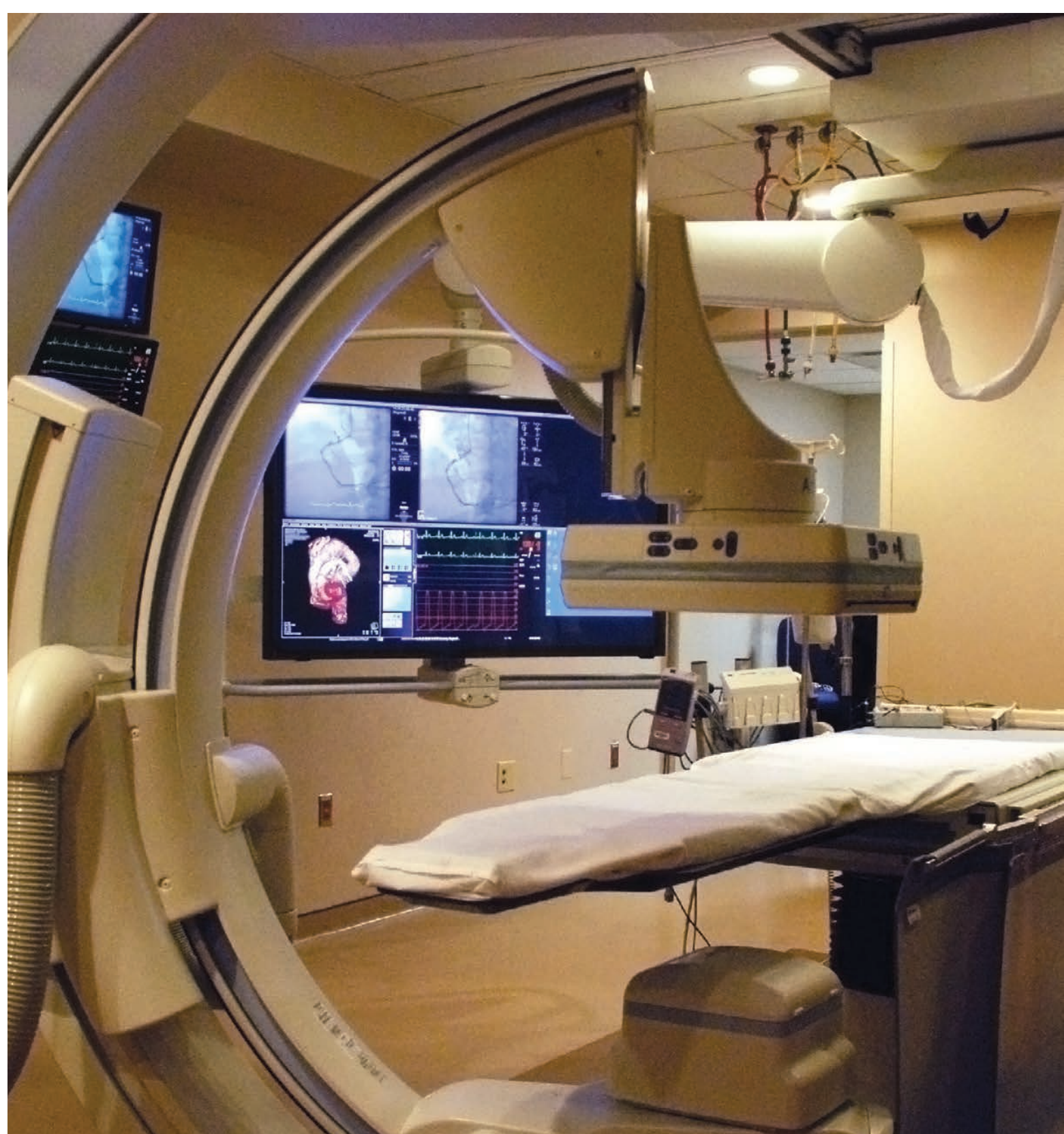

In 2013, Deborah Heart and Lung Center became the only hospital in Southern New Jersey to install the Siemens Artis Zee, a hybrid catheterization lab. This state-of-the-art system allows our physicians to visualize a patient's blood flow into the heart, brain, arms, abdomen, kidneys, legs, and toes with unprecedented flexibility and precision. The use of this new technology greatly increases diagnostic certainty and reduces the amount of time the patient spends in the cath lab.

## A MESSAGE FROM OUR LEADERS

Last year, Deborah Heart and Lung Center and Deborah Hospital Foundation prepared to launch into the next chapter of our future. A number of years of careful strategic planning and thoughtful use of our financial resources laid the groundwork for several new medical programs designed to enhance our core business strengths. It is crucial to point out that without the support of the Deborah Hospital Foundation, many of our new medical innovations would not be possible. The generous support of our donors, corporate partners, friends and volunteers continues to make the most sophisticated medical care available to our patients.

In 2013, we opened our Multi-Disciplinary Oncology Clinic in partnership with The Cancer Institute of Rutgers University. Our partnership with this highly-regarded program extends Deborah's pulmonary offerings to the next level of care and allows patients to receive a comprehensive team approach for lung cancer treatment...close to home.

Funded through a grant from the Robin Hood Foundation, the inception of our Respiratory Evaluation for Sandy Program (RESP) has taken Deborah's pulmonary team "on the road" and into the hometowns of our neighbors affected by Super Storm Sandy. Our team screens for respiratory abnormalities caused or exacerbated by exposure to mold, respiratory irritants, and chemicals used during the clean-up process. We are grateful to be able to provide this valuable community service to ease our neighbors' minds and direct them to follow-up care if needed.

While 2013 proved to be an exceptional year for the Foundation with many noteworthy happenings, three events stood out as deserving of special recognition:

Deborah was once again the recipient of the overwhelming kindness of Wakefern Food Corp./ShopRite through their gift of more than \$1 million; further confirming their untiring dedication and commitment to our great mission. Wakefern Food Corp./ShopRite has been one of Deborah's longest and most philanthropic benefactors. Since the late 1950's, Wakefern Food Corp./ShopRite, who believe in showing true community service to all of their



customers, has contributed over \$40 million to Deborah. Everyone here at Deborah and the countless numbers of patients who have benefited from their generosity are extremely grateful for the compassion and concern Wakefern Food Corp./ShopRite has demonstrated by further enabling Deborah clinicians to deliver the highest quality patient care.

Greg Olsen, PhD was so inspired by Dr. David Murphy, Pulmonary Chair Emeritus at Deborah Heart and Lung Center, that he made a major gift to create The Dr. David Murphy and Greg Olsen, PhD Pulmonary Rehabilitation Department. This gift included the purchase of the Endo-Bronchial Ultrasound (EBUS) which assists physicians in detecting lung cancer at its earlier stages. Dr. Olsen has our most sincere appreciation for his giving and philanthropic nature.

And lastly, we are so thankful for the gift left to Deborah from the estate of Ms. Suzanne Holmberg in the amount of \$2.1 million. Words cannot express our gratitude to this individual for having remembered Deborah, for having valued our mission, and for having such benevolence for others.

We are looking forward to another banner year of notable achievements with our donors, patients and clinical staff. Thank you for being on this journey with us and for your unwavering support of our mission.

*Joseph P. Chirichella*  
**JOSEPH P. CHIRICHELLA**  
 President and CEO  
 Deborah Heart and Lung Center  
 Deborah Hospital Foundation

*Paul J. Stendardi*  
**PAUL J. STENDARDI**  
 Chairman of the Board  
 Deborah Heart and Lung Center  
 Deborah Hospital Foundation

*Lynn B. McGrath, MD*  
**LYNN B. MCGRATH, MD**  
 Vice President, Medical Affairs  
 Deborah Heart and Lung Center

*Joseph R. Manni*  
**JOSEPH R. MANNI**  
 Vice President Operations and COO  
 Deborah Heart and Lung Center  
 Deborah Hospital Foundation



## DEBORAH HOSPITAL FOUNDATION

### Revenues and Contributions Total: \$15,887,592

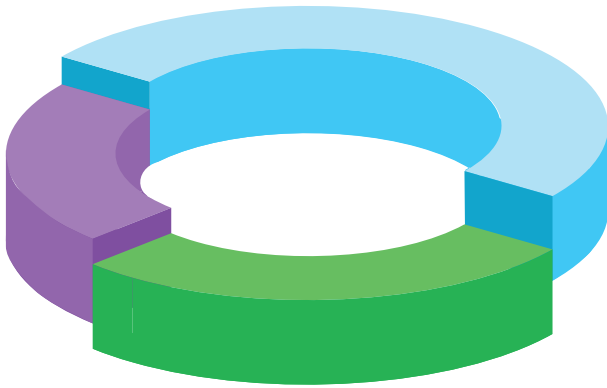

- 💙 Estates and Annuities 50%
- 💚 Corporations and Foundations 28%
- 💜 Fundraising Contributions 22%

### Program Distributions and Expenses Total: \$15,102,074

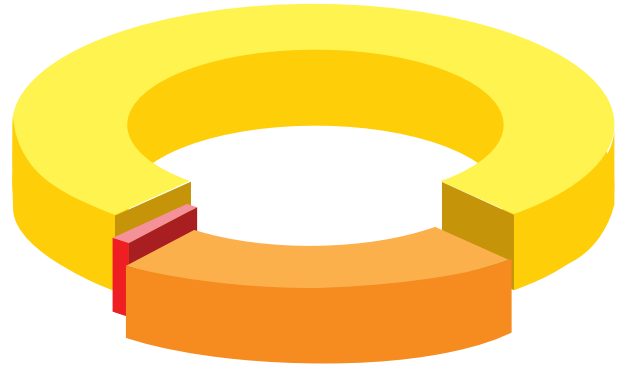

- 💛 Direct Support Provided to Deborah Heart and Lung Center 77%
- 🧡 Fundraising Expenses 22%
- ❤️ General and Administrative 1%

### Deborah Received Donations from Supporters in 43 States!

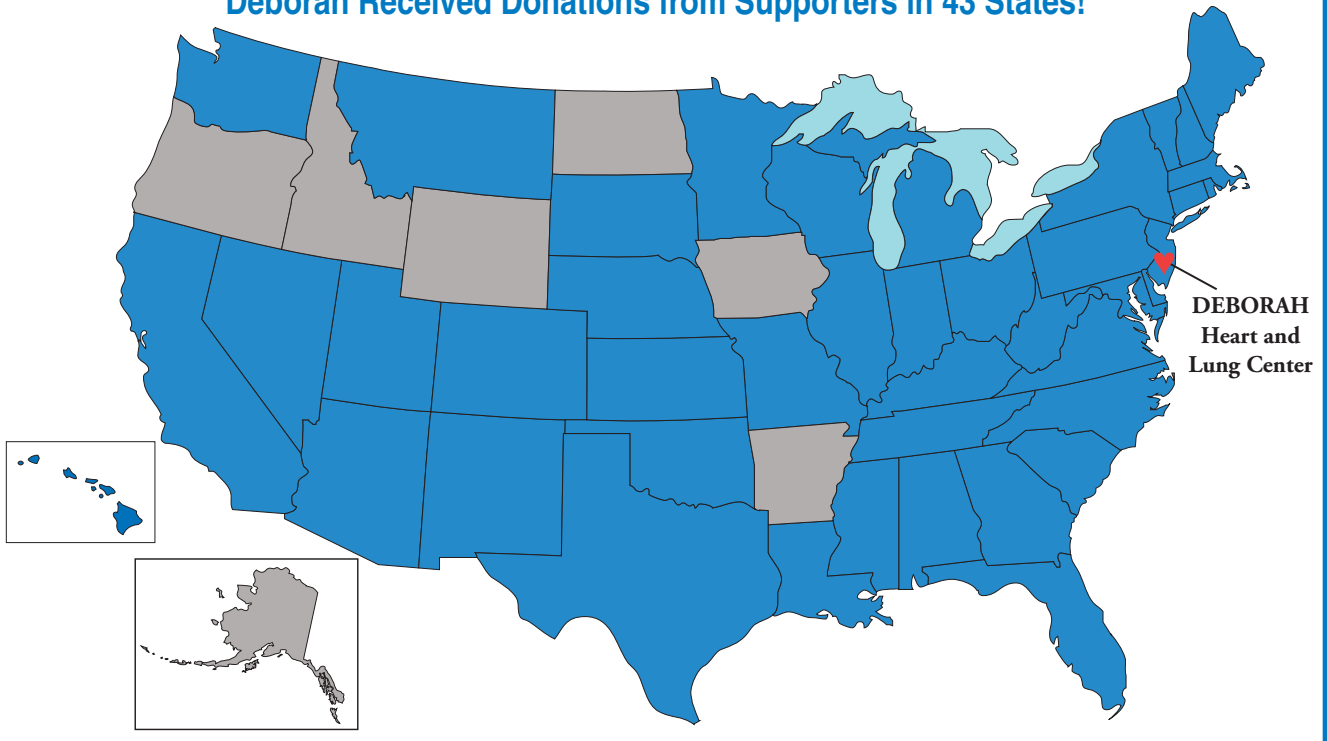

# DEBORAH HEART AND LUNG CENTER

## FINANCIALS

### REVENUES AND SUPPORT

PATIENT INSURANCE REVENUE	\$	139,123,618
OTHER OPERATING INCOME	\$	17,372,613
GENERAL DONATIONS	\$	4,786,000
<b>TOTAL REVENUES AND SUPPORT</b>	<b>\$</b>	<b>161,282,231</b>

### EXPENSES

MEDICAL AND SURGICAL	\$	99,374,813
GENERAL AND ADMINISTRATIVE	\$	27,322,896
EMPLOYEE BENEFITS	\$	17,631,719
DEPRECIATION	\$	5,206,815
INTEREST	\$	1,385,352
<b>TOTAL EXPENSES</b>	<b>\$</b>	<b>150,921,595</b>

<b>TOTAL COST TO PROVIDE UNREIMBURSED CARE</b>	<b>\$</b>	<b>11,782,593</b>
--	-----------	-------------------

<b>TOTAL CONTRIBUTED BY DEBORAH HOSPITAL FOUNDATION</b>	<b>\$</b>	<b>11,617,474 *</b>
---	-----------	---------------------

*\* Foundation support plus Estates, Restricted Gifts, and Children of the World Trust.  
Distributions are included in Other Operating Income.*

## STATISTICAL HIGHLIGHTS

Admissions	3,884	Sleep Studies	1,160
Outpatients	63,200	Average Length of Stay (days)	4.3

**Surgical Procedures**  
TOTAL: 1,326

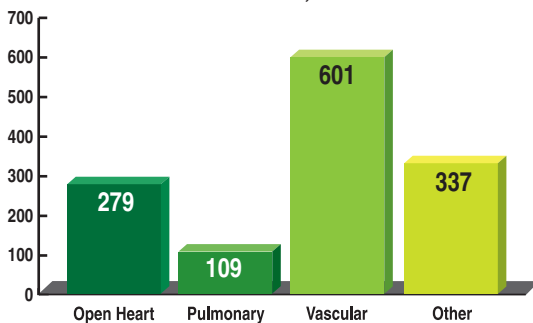

**Cardiac Electrophysiology**  
TOTAL: 1,511

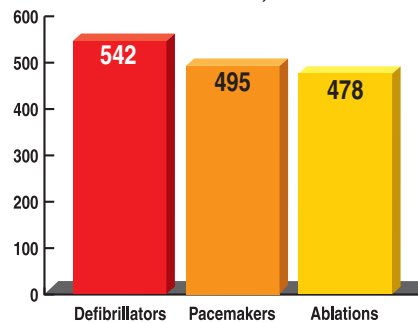

**Cath Lab Procedures**  
TOTAL: 3,814

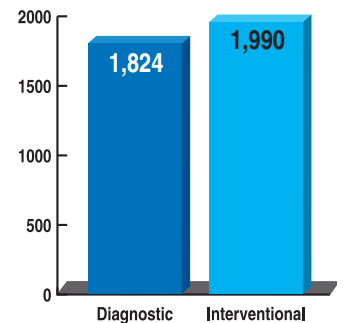

## SPECIAL EVENTS

As another year passes, I am privileged to send my sincere and deepest thanks to all of our Special Events family.

Deborah continues to thrive only because of your support. We would be unable to help so many people in need of our care without you.

You are the driving force in the success of Deborah and I am honored to be a part of your lives. Our friendships have been decades long, we have been through good times and bad, and still your commitment grows.

Congratulations and thank you all for choosing Deborah as your "Charity of Choice."

With every warm wish.



Corinne Kashan  
Executive Director, Special Events

#1 Jerry Jordan and Corinne Kashan accept a one million dollar check from Wakefern Food Corp./ShopRite.

#2 & 3 IAM (International Association of Machinist and Aerospace Workers) honoring Jimmy Conigliaro.

#4 & 5 Humanitarian Award "Silver Anniversary" honoring Robert Unanue and Peter Unanue of Goya Foods, Chairman Francis A. Tedesco, President, Academy Bus LLC.

#6 & 7 United Service Workers, IUJAT, Scott Ames accepts Award from Chairman of the Boards Paul J. Stendardi and Corinne Kashan, Executive Director, Deborah Hospital Foundation. Co-Chairpersons, Lori Ann Ames, Scott Ames and Steve Elliott. Co-Chairmen getting ready to tee off.

#8 Kiwanis Brooklyn Division Knitted Outerwear/Associated Industries, Chairman, Roy Garofalo.



### 2013 SPECIAL EVENTS PARTICIPANTS

*We are honored to showcase the Deborah Special Events participants*

#### Academy Bus, LLC

The Association of Master Painters  
and Decorators of New York

Captains Endowment Association

Paul J. Stendardi, Chairman of the Boards  
Detectives' Endowment Association, Police  
Department, City of New York

District Council 9 Painters and Allied Trades  
International Union of Painters and  
Allied Trades

Food Industry

George Link, Jr. Foundation

#### Goya Foods

International Association of Machinists and  
Aerospace Workers

James A. Williams

Kiwanis Brooklyn Division

Knitted Outerwear/Associated Industries  
Lee Transport, Inc.

Lieutenants Benevolent Association,  
Police Department, City of New York

Patrolmen's Benevolent Association,  
Police Department, City of New York

Roseland Property Company

Sergeants Benevolent Association,  
Police Department, City of New York  
Trebout Consulting Services, LLC  
Uniformed Firefighters Association  
Uniformed Fire Officers Association  
United Service Workers Union, IUJAT  
Wakefern Food Corp./ShopRite



## NATIONAL VOLUNTEER SERVICES

Today Deborah volunteers continue to function in various capacities with one simple goal of helping others. In 2013, our volunteers and supporters played a unique role in raising funds and spreading the word of Deborah throughout their communities. Working alongside these dedicated individuals who have impacted the lives of others has been one of my most rewarding experiences as Director of National Volunteer Services.

During this year, I have witnessed the hard work and dedication given by volunteers through the many events held by chapter members, outside organizations and individuals. I am extremely proud of the fact that our volunteers not only provide an unbelievable amount of talent and energy, but they can always be counted on to give of themselves while expecting very little in return. They are truly the motivating force behind our success.

As we continue to focus on providing the best, most-advanced care to our patients, we ultimately rely on the commitment of people like you, extraordinary people who truly want to make a difference. As you review our accomplishments throughout this *2013 Annual Report*, please consider being part of our future.



Cynthia Kornfeld, Director  
National Volunteer Services



- #1 Members of the Italian American Club of Sea Isle City Gerard Desiderio Sr. Walk Committee
- #2 Mom2Mom NJ Handbag Bingo
- #3 Michael Fisher Foundation
- #4 Deborah Idol Grand Finale
- #5 Deborah Hospital Foundation Walk/5k Run

## CHAPTERS

### FLORIDA/PUERTO RICO

Beverly Hills  
Boynton West  
Delray of South Palm Beach  
Delray Villas  
Huntington Lakes  
Puerto Rico  
Stuart-Sunshine

### NEW JERSEY

Bohlen-Mount Holly  
Clearbrook  
Clifton/Passaic Area  
Collingswood  
Colonia  
Concordia  
Covered Bridge  
Deborah Campus

Florence Township  
Four Seasons  
Greater Pompton Area  
Greenbriar at Marlboro  
Hilda Gould  
Holiday City at Berkeley  
Home  
Jackson  
Lakeland  
Long Beach Island  
Long Branch  
Manchester  
Medford Area  
Moorestown  
New Jersey Shore  
Park Union Guild  
Pine Brook  
Point Pleasant

Rae Paskow  
Red Bank  
Rosellin  
Rutgers University  
Seaside  
Southampton  
Suburban/BCM  
Totowa-Wayne  
Woodland  
Young At Heart

### NEW JERSEY AFFILIATES

Fraternal Order of Police  
Knights of Columbus  
Knights of Pythias  
Lions Club

### NEW YORK/NEW ENGLAND

Golden Hearts/Great South Bay Heart  
Orange County  
Suffolk  
Sylvia Martin

### PENNSYLVANIA/MID-ATLANTIC

Chincoteague Island, VA  
Delaware Valley  
Pacesetters  
Schuylkill Valley  
South Philadelphia  
Springfield  
Wyoming Valley/Dallas

## GIFTS

### INDIVIDUALS

#### \$250,000+

Dr. Gregory Olsen

#### \$50,000-99,999

Anonymous

Mrs. Dorothy Teitelbaum

#### \$10,000-49,999

Mrs. Margaret Leonard

Ms. Joan A. Marchese

Ms. Marjorie J. Pierce

Ms. Carolyn S. Sebolt

#### \$5,000-9,999

Dr. David Altimore

Mr. and Mrs. Craig M. Bjornsund

Mrs. Lily J. Corso

Mr. Henry Felstedt

Dr. and Mrs. Thomas Gallagher

Mr. Steven M. Honara

Mr. and Mrs. John Hospodar, Jr.

Dr. and Mrs. Richard C. Kovach

Dr. and Mrs. Andrew A. Martin

Dr. Lynn B. McGrath

Mrs. Emma Meyer

Mr. William E. Miller

Mr. and Mrs. Herbert L. Schuler

Dr. and Mrs. Zelig Steinberg

Mr. and Mrs. Frank Tomasella

Mr. and Mrs. Frederick von Pechmann

#### \$1,000-4,999

Mr. Thomas F. Albino

Mrs. Raymond L. Alpaugh\*

Mr. Vincente O. Asanza

Mr. and Mrs. Robert Badger

Dr. Chhaya Bali

Mr. Richard W. Beck

Mr. and Mrs. Donald Bernard

Mr. John W. Beslanovitz

Mr. Thomas Boivin

Mr. and Mrs. James A. Brewster

Mr. Arthur Brubaker

Mr. Thomas E. Budd

Mr. James Carlino

Mr. John Carroll

Mrs. Dorothy Caspar

Dr. Kane Chang

Mr. Joseph Chirichella

Mr. Anthony P. Chiusano

Mr. Stuart M. Cohen

Mr. and Mrs. Bruce Coleman

Mr. and Mrs. Jesse Coleman

Mr. and Mrs. Keith Coleman

Mr. and Mrs. Kim Coleman

Mr. and Mrs. Frank J. Coluccio

Mr. George O. Conger

Mr. Donald Cook

Ms. Janice Cooper

Dr. John H. Cooper

Mr. Glenn M. Corbin

Mr. Don Crane Jr.

Mr. Michael Daniel

Mr. Raymond J. De Faria

Ms. Roxanne DeStefano

Ms. Debbie J. Dickstein

Mr. and Mrs. Edward J. Dobrowolski

Mr. Richard M. Dougherty

Mrs. Pearl Dubowitch

Mr. and Mrs. John W. Duckett Jr.

Mrs. Marilyn Durbin

Mrs. Barbara Hill Eynon

Mr. Angelo Fantozzi

Mr. and Mrs. William S. Fessler

Dr. and Mrs. Frank Fish

Mrs. Victoria B. Fisher

Mrs. Susan Fricke

Mr. Lewis D. Fyske Jr.

Mr. James Gardinella

Mr. Thomas Gerber

Mr. Richard C. Goos

Mr. Kenneth R. Grimm

Mr. and Mrs. William K. Groth

Mrs. Carol Hannah

Mr. William Hefferman

Mr. John James Hill

Dr. David Hsi

Mrs. Vivian Hulse

Mr. Arne Ildsgaard

Ms. Jeanmarie Kantor

Mrs. Carol Kempner

Mr. Michael J. Kline

Ms. Anna Klosowski\*

Ms. Leatrice Knohl

Mr. and Mrs. Richard Knudson

Dr. Garry E. Koop

Mr. and Mrs. Leonard G. Krauskopf

Ms. Anna Kruvczuk

Dr. Steven Kunder

Mr. and Mrs. John Lavin

Mrs. Henry E. Lawrence

Mr. and Mrs. Abbott W. Lee

Mr. R. Grant Leidy

Mr. and Mrs. Richard Leung

Dr. and Mrs. Stuart Levy

Mr. Abraham C. Littenberg

Mr. and Mrs. Travis R. Lowery

Mr. Stanley N. Lupkin

Mr. Frans J. Magnussen

Mr. John Makkay

Mr. Joseph J. Malan

Dr. and Mrs. David Maletzky

Dr. Devasena Manchikalapati

Mr. and Mrs. C. Thomas Mangus

Mr. and Mrs. Joseph R. Manni

Mr. Frank Marra

Ms. Antoinette Mastrocola

Mr. Michael Merola

Ms. Deborah Meyer

Mr. and Mrs. Harold E. Meyer

Mr. and Mrs. James F. Miller

Mr. Gerald Miskovich

Mr. and Mrs. David Morrell

Mr. Edward A. Morris

Mr. and Mrs. Robert A. Murphy

Mr. Howard Naidech, M.D.

Mr. Theodore Newell

Ms. Divya Nukala

Mrs. Sandra Nusse

Mr. William Orlowski

Mr. John A. Ottinger

Ms. Karen Pajak

Mr. and Mrs. Joseph C. Panek

Mr. Parth Patel

Mr. and Mrs. Richard V. Petrosino

Mrs. Dorothy Pollak

Dr. Alexander Poulathas

Mr. and Mrs. Vincent Quarto

Mr. Evan Quarton

Mr. Henry E. Raab

Mr. Steven R. Rafferzeder

Mr. and Mrs. William M. Ranney

Mr. Robert L. Reddington

Mr. Mark Reicher

Ms. Eleanor Richvalsky

Mr. William Ring

Mr. Patrick Ryan

Dr. Matthew Samra

Mr. and Mrs. Lawrence C.

Scharmann

Dr. Betsy L. Schloo

Mr. and Mrs. Robert L. Schmerker

Mr. and Mrs. Gerhard W.

Schweyher

Mr. Nicholas Shevchenko

Mr. Elliot C. Shull

Mr. and Mrs. Allen Skupp

Mr. Howard S. Solomon

Mr. and Mrs. Jen T. Song

Ms. Katherine M. Sportak

Mr. and Mrs. Jacob Stoltzfus

Dr. and Mrs. Samir M. Sulayman

Dr. Sumathisena Sumathisena

Mr. John S. Susich

Mr. and Mrs. Joseph Szilagyi

Mr. Francis J. Tafelski

Mr. and Mrs. Stephen J. Toal

Ms. Katherine Traute

Mr. Emory J. Turnure and

Mr. Robert Staropoli

Mr. Ernest C. Varga

Dr. Jenine Vecchio

Mr. and Mrs. Sheldon Vogel

Mr. and Mrs. James R. Vossler, Sr.

Mr. James M. Walker\*

Mr. Frederick Walter

Mrs. Irmgard Weichselbaum

Mr. Saul V. Wolfert

Drs. Joseph and Denise Zingrone

Mr. George Zivkovitch

#### \$500-999

Mr. and Mrs. Martin Abo

Mr. Earl A. Aiello

Mr. Clifford D. Albert

Mr. Richard Albert

Mr. and Mrs. Marvin Altmann

Mr. and Mrs. Raymond Baldyga

Mr. and Mrs. George Balynsky

Mrs. Gayle E. Barrett

Mr. and Mrs. Albert F. Bauer Jr.

Ms. Marjorie Benjamin

Mr. and Mrs. Thomas Bienias

Mr. Oscar J. Birle

Mr. Gregory C. Boles

Mr. Gaspare Bono

Bishop and Mrs. Andrew

Boomer Jr.

Dr. Navdeep Brar

Ms. Laura W. Briesky

Mr. and Mrs. James Britton

Mr. and Mrs. Donald Brooks

Ms. Myrtle L. Cain

Mrs. Geraldine Campanozzi

Mr. Thomas Campbell

Ms. Jennifer L. Christensen

Mr. Gregory M. Cinque

Mr. Kenneth Coleman

Ms. Rebecca Corbin

Mr. Daniel M. Daidone

Mr. and Mrs. Gerald Darling

Mr. and Mrs. Richard Deans

Mr. Angelo Del Russo

Mr. Paul DeMassi

Mr. Michael Dinoto

Mr. and Mrs. Werner A. Dirr

Mr. and Mrs. Dhirajlal Domadia

Mr. and Mrs. Roger A. Doty



## GIFTS

Mr. and Mrs. Robert G. Earle  
 Mr. and Mrs. Irwin Edenzon  
 Mr. and Mrs. David Eide  
 Mr. and Mrs. Louis E. Emmons, Sr.  
 Mr. William Etkin  
 Mrs. Sandra Fein  
 Mr. and Mrs. Curt J. Gasper  
 Dr. and Mrs. Shuping Ge  
 Mr. Arthur Geffon  
 Mr. and Mrs. Michael Giambatista  
 Ms. Kathleen Glynn  
 Mr. Martin Goldman  
 Mr. and Mrs. John Goodhart  
 Mr. and Mrs. Ralph Griesenbeck  
 Mr. and Mrs. George Hadden  
 Mr. Charles N. Haines  
 Ms. Virginia Hall  
 Mr. Steven L. Hampton  
 Mr. and Mrs. Kenneth Hayden  
 Mr. Edwin L. Heffley Sr.  
 Mr. and Mrs. Frank Hickman  
 Mr. J. Carl Hockenbury  
 Ms. Marion Holzinger  
 Mr. Fred J. Homschek  
 Mr. Stanley J. Horoszewski III  
 Mr. and Mrs. George C. Hulse  
 Mr. John N. Iglio  
 Mr. and Mrs. Jeffrey R. Israel  
 Ms. Terese Jacobson  
 Mr. Richard A. Jacoby  
 Mr. and Mrs. Tadeusz Jaroszewich  
 Mr. George Kalanta\*  
 Mrs. Edna Kambouris  
 Ms. Barbara Kane  
 Mrs. Shirley Kaplan  
 Dr. and Mrs. Michael M. Kay  
 Ms. Elizabeth Keehan  
 Mr. Walter R. Keenan  
 Mr. and Mrs. Edward Kelly  
 Mr. William A. Kenny  
 Mr. and Mrs. Raymond J. Kirkpatrick  
 Mr. William H. Kirner  
 Ms. Diane Knepper  
 Ms. Jo Anne Kotch  
 Mr. Emil J. Kurak  
 Mr. Thomas P. Lagomarsini  
 Mr. and Mrs. Paul A. Lamson  
 Mrs. Joan Lange  
 Mr. and Mrs. Thomas Laux  
 Mr. Jack Lestician  
 Mr. Stuart Levy  
 Mr. David Lilly  
 Mr. and Mrs. Richard W. Limprecht  
 Mr. and Mrs. Thomas A. Lynch  
 Ms. Mary Ellen Maccio

Ms. Joanne Mandry  
 Mr. and Mrs. Joseph R. Manni  
 Dr. Vladir Maranhao  
 Mr. Joseph Marino  
 Ms. Victoria Marx  
 Mr. and Mrs. Mario Maseratti  
 Mr. David W. Mayer  
 Ms. Elisa A. Mazen  
 Mr. Michael J. McCorriston  
 Mr. and Mrs. Thomas P. McCullough  
 Mr. and Mrs. Frank D. McPherson  
 Mr. Andrew Menelaou  
 Mr. Milton Meringoff  
 Mr. Thomas G. Miglis  
 Mr. David H. Miller  
 Mr. Sydney C. Montoya  
 Mr. and Mrs. Robert A. Moser  
 Mr. and Mrs. Joseph B. Moyer  
 Ms. Elaina Naples  
 Mr. George C. Nebel  
 Mr. and Mrs. Gene R. Nesti  
 Mr. and Mrs. David New  
 Mr. Alan Newman  
 Dr. Arthur Ng  
 Mr. Rodney Norbury  
 Mr. Robert M. Novak  
 Mrs. Elizabeth Ostrander  
 Mr. and Mrs. Ted Paetzold  
 Mr. and Mrs. Joseph C. Panek, Jr.  
 Mr. Scot D. Pannepacker  
 Dr. Jatinchandra Patel  
 Ms. Kathryn L. Pedley  
 Mrs. Catherine Pellone  
 Mr. Nicholas Peluso  
 Mr. Richard Pezzano  
 Ms. Marguerite Pittman  
 Mr. and Mrs. Michael Pleconis  
 Ms. Theresa Popolo  
 Mr. Albert Porroni  
 Mr. Gilbert J. Porter  
 Mr. Edmund F. Poss III  
 Mr. and Mrs. David Pron  
 Mr. and Mrs. John Puglisi  
 Mr. David L. Quelly  
 Mr. John D. Quinlan  
 Mr. John L. Riehl  
 Mr. and Mrs. Richard Robinson  
 Mr. John Rouse  
 Dr. Saugato Sanyal  
 Mr. Paul Savelleas  
 Mr. and Mrs. Leo Sawyer  
 Mr. Bruce Schoenfeld  
 Mr. and Mrs. Samuel A. Schreiber  
 Ms. Doris M. Schubert  
 Mr. and Mrs. Samuel Schwartz

Mr. and Mrs. Steven Schwartz  
 Mr. Ronald J. Shaw  
 Mr. Gary W. Shiflett  
 Mr. and Mrs. Donald Siegrist  
 Mr. Robert B. Simonton, Sr.  
 Mr. Nicholas Sinopoli  
 Mr. and Mrs. Joseph E. Smeraglia  
 Dr. Chester Smialowicz  
 Mr. and Mrs. Edward Soderland  
 Ms. Barbara C. Sroka  
 Mr. and Mrs. Maurice W. Stevenson  
 Mr. Christopher Stratas  
 Mr. and Mrs. Charles B. Straut  
 Mr. Anthony Swider  
 Mr. Ronald R. Tillett  
 Mr. and Mrs. Carl V. Tisa  
 Mr. Jose M. Torres  
 Mr. Robert Troccoli  
 Mr. Jack Undank  
 Mr. James C. Vance  
 Mr. and Mrs. Donald Vanderkool  
 Mr. Daniel J. Vandermast  
 Mr. and Mrs. James Wallace  
 Mr. P.J. Wasson  
 Ms. Tracey Weier  
 Mr. and Mrs. Stanley Wilk, Jr.  
 Ms. Margaret H. Will  
 Mr. Thomas R. Williams  
 Mr. and Dr. Mervyn Winston  
 Mr. and Mrs. Leonard T. Wojtaszek  
 Mr. Alfred W. Wood  
 Ms. Carol Wortmann  
 Mrs. Renetta Wulff  
 Mr. John Young  
 Mr. Saul Yuquillima  
 Mr. Robert J. Zimmerman

### Companies, Foundations, Corporations and Organizations

#### \$1,000,000 +

Wakefern Food Corp./ShopRite

#### \$500,000 +

New Jersey State Department of  
Health and Senior Services

#### \$250,000-499,999

Robin Hood Foundation

#### \$100,000-249,999

Holly Beach Public Library  
Association - Jane Osborne  
Wawa, Inc.

#### \$50,000-99,999

American Italian Civic League of  
Middlesex County  
Edith and James Klinghoffer  
Foundation, Inc.  
Lehigh Valley Community Foundation

#### \$10,000-49,999

Allstate Giving Campaign  
 Boston Scientific Corporation  
 Bristol-Myers Squibb Foundation, Inc.  
 Capozzi Family Foundation  
 The Chatlos Foundation, Inc.  
 Coleman Deborah Golf Classic  
 Community Health Charities of  
 New Jersey  
 Dr. James J. O'Connell Fund  
 The Freed Foundation  
 GE Foundation  
 The George Link, Jr. Charitable Trust  
 The Harold I. & Faye B. Liss  
 Foundation  
 Italian American Club of Sea Isle  
 The Jan M. & Eugenia Krol  
 Charitable Foundation  
 JGA Foundation  
 Kelly's Tavern  
 Knights of Pythias  
 The Linus R. Gilbert Foundation  
 Marcello and Graziano Roviario  
 Foundation  
 Mary E. Beyerle Trust  
 Medtronic, Inc.  
 The Messner Foundation, Inc.  
 The Open Heart Foundation  
 Pine Island Cranberry Company, Inc.  
 Rite Aid Foundation  
 The Robert and Marion Schamann  
 Brozowski Foundation  
 The Sidney J. Harris  
 Charitable Trust  
 Sills, Cummis & Gross P.C.  
 TD Bank, N.A.  
 The Walter & Louise Sutcliffe  
 Foundation

#### \$5,000-9,999

The Arnold A. Schwartz Foundation  
 Billian Family  
 Charitable Foundation  
 Burlington Entertainers  
 Capital Health System  
 Catholic Human Services  
 Foundation

## GIFTS

The Charles B. Mathis Memorial Trust  
 Clean Rental Services, Inc.  
 Cook Medical Group  
 Cooper, Levenson, April, Niedelman & Wagenheim  
 Corporate Synergies  
 The Ferriday Fund Charitable Trust  
 The Florence & Edgar Leslie Charitable Trust  
 Fraternal Order of the Eagles - Somerset Aerie #2137  
 The Gertrude L. Hirsch Charitable Trust  
 Holman Automotive Group, Inc.  
 Joseph Beutel Charitable Trust  
 McCarter & English, LLP  
 Merck Partnership for Giving  
 Michael Fisher Foundation  
 The National Emphysema Foundation  
 Newlin W. and Helen A. Stevens Family Foundation, Inc.  
 Ocean First Foundation  
 PCA Industrial & Paper Supply  
 The Philip W. Riskin Charitable Foundation  
 The Scholler Foundation  
 The Scott Family Charitable Foundation  
 Sidney and Gertrude Nevins Foundation  
 St. Jude Medical  
 TD Charitable Foundation  
 United Way of Greater Philadelphia and Southern New Jersey  
 W.L. Gore & Associates, Inc.

### **\$1,000-4,999**

1450 AM ESPN Atlantic City  
 Advanced Micro Computer Specialists, Inc.  
 Aetna Foundation  
 AHEPA National Housing Corporation  
 The Ame Foundation, Inc.  
 Aspen Hills Health Center, LLC  
 Associated Health Foundation, Inc.  
 AT&T Employee Giving  
 Altran Foundation, Inc.  
 Atrium Inc.  
 Benefits 21, LLC  
 Benjamin Spencer Family Supporting Foundation  
 BlackRock Matching Gift Program  
 Cape Coral Kiwanis Foundation, Inc.

Catholic Health East  
 The Center for Kidney Care  
 Central Art & Engineering, Inc.  
 The Charles L. Read Foundation  
 Cinnaminson Quilters  
 Coleman Auto Group  
 Colgate-Palmolive Company  
 Colts Neck Lions Club  
 Cranbury Professional Services  
 Crane Fund for Widows and Children  
 CVS/pharmacy  
 Danny Nolan Memorial Golf Outing  
 Dietz & Watson Inc.  
 East Windsor Township PBA 191  
 Elite Sleep Services, Inc.  
 Eugene W. and Gloria Landy Family Foundation  
 Florian J. Lombardi Foundation  
 FOE Auxiliary #2137 Social Fund  
 Frank S. Flowers Foundation  
 Frank W. Gavlak School  
 Gallagher Bollinger  
 Give With Liberty  
 GlaxoSmithKline Foundation  
 Grant Thornton, LLP  
 Harmony Fund Inc.  
 Harrogate, Inc.  
 HealthSouth  
 Helen M. Snyder Foundation, Inc.  
 Hudson City Savings Charitable Foundation  
 Independent Order of Odd Fellows - The Eden Hall Company  
 Innovative Contracting Solutions  
 Integrated Laminate Systems  
 The Inter-Fraternal Masonic Relations Commission  
 International Business Machines  
 Janssen Pharmaceuticals, Inc.  
 The Jessica Foundation  
 John F. Inganamort Foundation  
 The John Victor Machuga Foundation, Inc.  
 Johson & Johnson Family of Companies  
 Joseph & Yetta Weisberger Fund for the Aged, Poor and Needy  
 The Kaplan Foundation  
 Knights of Columbus #588  
 Knights of Columbus #1626  
 Knights of Columbus #3352  
 Knights of Columbus #3630  
 Knights of Columbus #5337  
 Knights of Columbus #6201  
 Knights of Columbus #6247

Lauricella Family Charitable Fund  
 Leisuretowntown Civic League, Inc.  
 The Leon M. Seidel Charitable Trust  
 Lenape Regional High School District  
 The Lewis M. Gabbe Foundation, Inc.  
 Liberty Bell Bank  
 M. Edward Morris Foundation, Inc.  
 The Medline Foundation  
 The Melvin & Yola Spencer Philanthropic Fund  
 Michael & Susan Dell Foundation  
 Matching Gift Program  
 The Milton Schamach Foundation, Inc.  
 Monmouth-Ocean Hospital Service Corporation  
 Monmouth Park Charity Fund, Inc.  
 Morgan Stanley  
 New Jersey Blackhawk Rod & Gun Club  
 New Jersey Natural Gas Company  
 The Norman & Rose S. Shamberg Foundation, Inc.  
 NJ Transit  
 Nuveen Investments Holdings  
 Order Sons of Italy in America  
 Parker McCay  
 Pheonix Medical Construction  
 Police & Fire Federal Credit Union  
 PSE&G  
 Premier Anesthesia  
 Provista  
 The Prudential Foundation  
 Randi Press Foundation, Inc.  
 Raymond James Charitable Endowment Fund  
 Recreation Farm Society, Inc.  
 Red Knight Motorcycle Club  
 Chapter 23  
 Richard Cooper Family Charitable Trust  
 Saibel Foundation, Inc.  
 Samuel Tabas Family Foundation  
 Seix Investment Advisors, LLC  
 Siemens Caring Hands Foundation  
 Standish Foundation  
 STOP & STOR Charitable Fund  
 Stroser Foundation  
 Tara D. Bruni Tavern, LLC  
 TeamHealth  
 Tore Electric Company, Inc.  
 Truist  
 The Ultimate Software Group  
 Unique Travel of Palm Beach, Inc.

United Way of Monmouth County  
 United Way of New York City  
 Wells Fargo Advisors, Inc.

### **\$500-999**

72 Liquors, LLC  
 AAA Mid Atlantic  
 AMCO, Inc.  
 American Dental Partners  
 Bank of America Charitable Giving  
 Bank of America United Way  
 Barton & Cooney  
 BNY Mellon Community Partnership  
 Boeing Company  
 Boyd's Pharmacy  
 The Bradford T. Blauvelt Memorial Trust  
 CapeBank Charitable Foundation  
 Carman Family Fund of the Fidelity Charitable Gift Fund  
 Coleman Buick  
 Craig Neier Associates  
 Ernest & Regina Selter Charitable Foundation  
 The Fox Foundation  
 Goldsteins, Rosenbergs, Raphael & Sacks Inc.  
 Greentech Energy Services  
 Howard & Phyllis Baker Philanthropic Fund  
 IBM Corporation  
 Inserra Family Foundation  
 Jacobstown Pumpkin Fest  
 JLL Partners Inc.  
 The John E. Kostic Memorial Foundation  
 John L. & Grace P. Soldoveri Foundation  
 Kiwanis Club of Long Beach Island  
 Knights of Columbus #359  
 Knights of Columbus #1954  
 Knights of Columbus #6522  
 Lee Brothers, Inc.  
 Lions Club of Howell Township  
 Lions Club of Medford Lakes  
 Managers Investment Group  
 The Manny & Ruthy Cohen Foundation  
 MDL Spouses' Club  
 Medco Health Employee Giving Campaign  
 Medtronics  
 Mendham Apothecary Inc.  
 Metropolitan Hardlines Booster



## GIFTS

New Jersey Police Relief Association  
New Jersey State Tire Dealers Association  
Northern Burlington Regional Oaklyn Cats Cheerleading Osciawski, LLC  
Otterbourg, Steindler, Houston and Rosen, P.C.  
Pegasus Transport Service, Inc.  
Pemberton Township Lions Club  
Rose Garden Nursing & Rehabilitation Center, Inc.  
Samuel P. Mandell Foundation  
Sayer Memorial Fund  
Serena Group, Inc.  
The Service Club of Greenbriar  
Sparky's Restaurant  
Stewart Family Foundation  
Strategic Health Alliance, LLC  
Swaback Partners, PLLC  
TAL Philanthropic Fund of the Jewish Communal Fund  
The Ulderico & Anna C. Milani Charitable Foundation  
Valparaiso's Deli  
Verizon  
Vitec Videocom  
Wealth Management Strategies  
WithumSmith & Brown, PC

### CHARITABLE GIFT ANNUITY PARTICIPANTS

Rita Barty\*  
Evelyn Becker  
Judith Bell  
Eleanor G. Bellis\*  
Donald N. and Judy C. Benner  
Ruth Bergman  
Norma E. Berke  
Francis and Evalyn Berlenbach  
Charles V.\* and Janet S. Betzler  
Judith G. Bevan  
Miriam Biddelman  
Walter and Rita Bruhnke  
Charles Brun\*  
Drs. Robert B. and Cynthia Burns  
David Butcher  
Sylvia Carroll  
John F. Cataldo  
Beatrice Cohen  
Norma Cohen  
Helen L. Collins  
Joseph M. Coonelly, Jr.  
Alice M. Corrigan

Naomi May Cressman  
Joseph and Patricia D'Arco  
June N. Delsi  
Marie Joan DeStefano  
Michael Di Natale  
Agness L. Dow  
Pearl Dubowitch  
Arlene DuBrow  
Marvin Eilenberg  
Barbara A. Engelbrecht  
C. Charles Ercolino  
Angelo Fantozzi  
Helene Frank  
Dr. Sylvia S. Friedman  
Ernest and MaryAnn Gallo  
Henry A. Gartner  
Vincent L. Giacinto\*  
Gilbert Goldstein  
Matilda Goodman\*  
Corrine Grant  
Frank S. Grochal  
Margaret Harrington  
Joseph and Lois Henrich  
Ernest R. Higgs  
Claire A. Hopkins  
Carolee E. Hoyle  
Agnes Iatauro  
Janet Jenkins  
Rose Johnson\*  
Hannah J. Jones\*  
Diane Flanagan Keene  
Fred Kleiner  
Anna E. Koscelnik  
George Koscelnik  
Robert Kratz  
Paul and Muriel Krell  
Irene Kurtz  
Carol LaMarca  
Cyrilla D. Langeais\*  
Kathryn Lehr  
Ambrose Le Van  
Leah Levine\*  
Margaret Lilien  
Leroy Lindsay  
Constance Malandri  
Howard\* and Fay Marx  
Matthew Matis\*  
Virginia Mattice  
Barbara Mc Aulay  
Dorothy Mc Whirt  
George Michelfelder  
Edward Miller  
Muriel Miller\*  
Leonard and Corinne Minch  
Arnold and Ruth Mirsky

Pauline Mocsinka  
Beverly J. Moran  
Doris Mustermann  
June O'Donnell  
Lillian Olup  
Margaret S. Osterhault  
Elizabeth Ostrander  
Erica Ostrowski  
Anthony Padula  
Salvatore and Patricia K. Paoella  
Louis and Edna Parietti  
Viola E. Pater  
Arthur Peskin  
John and Florence Plunkett  
Dorothy Pollack  
Lelia Preston  
Evan Quarton  
Dorothy Rehill  
Joseph and Ruth Rinaolo  
Harold and Miriam Ritzfield  
Crystal Rivers  
Mary Rohlik  
Richard Roth  
William and Carmela Royal  
Lynn E. and Suzanne Rudd, Sr.  
Doris Ruemmler  
Theresa Sakas  
Ervin\* and Marilyn Scheinholtz  
Hilda Schneider  
June Schwartz  
Jacob Scovronek  
Richard\* and Dolores Scuderi  
Patricia Seward  
Rebecca Shapiro  
Irene Sidun  
John and Mary Slattery  
Gordon and Nancy Smith  
Virginia Spero  
Elizabeth Stinker  
Dorothy F. Stasikewich  
Marion C. Steininger  
Mildred Stelter  
Yolanda Suzel  
John and Evelyn Taylor  
Edward\* and Lillian Tornquist  
Philip A. Toto  
Carol Tweitmann  
Pauline Vallon\*  
John and Marguerite Van Buren  
Gerard Visco  
Frank Wagner  
Frieda Wallace  
Eleanor Weinberg  
Herbert and Selma Weisz  
Frederick Wieland

Raye B. Wildfeuer  
Mayrena Williams  
Donald E. Winters  
Sam Witte  
Henry and Claire Yost  
Irene Zacharek

### POOLED LIFE INCOME

Carlos R. Becker  
Samuel R. Benigno, Jr.  
Helen L. Collins  
Dr. Stephanie Flicker-Freudenberg  
Linda Gloss  
Rae LeRoy\*  
Al Lukievics  
Marie Mastrangelo\*  
Edward W. Miller  
John J. and Nancy H. Moriarty  
James S. Richardson  
Edward Salwen  
Donald Tereno  
John and Marguerite Van Buren

### HERITAGE CIRCLE PARTICIPANTS

Marilyn (Mimi) Abramowitz  
Shirley F. Adelman  
R. Jay Adler  
Dominic K. Agron  
Dorothy Ahlers  
Anne Airel  
Rosemarie Albani  
Clifford Albert  
Harold Albert  
Grace S. Arnold  
Eleanor Ayers  
RoseMarie Barbera  
Violet Barnes  
Jane and Austin Barrows  
Florence Baston  
Barbara M. Bauer  
Florence Bazewicz  
Lydia Becker  
Bill Beggs  
Gloria Bell  
Ruth V. Bergman  
Norma E. Berke  
Leila Berkowitz  
Daniel and Alene Berman  
Amedeo J. Bianchini  
Robert M. Birnbaum  
Lark Birney-Veneman  
Estelle Bitkower  
Sarah Elizabeth Bitterling  
Sidney Blatt

## GIFTS

Susan Bliley  
 Elaine Booth  
 Albert Borkovich  
 Sara Borsky  
 Chelsey and Anthony Bourn  
 Helen Boyce  
 Sylvia Brilliant  
 Marlene Browne Esq.  
 Walter and Rita Bruhnke  
 Maureen A. Burke  
 Rosa A. Burke  
 David Butcher  
 Albert and Antoinette Byllaardt  
 Bobby Joe Campbell  
 Marilyn Campbell  
 Joan Casselbaum-Rogers  
 Frank and Dorothy Chappine  
 Paul Chasen  
 Philip M. and Rosetta T. Cinelli  
 Beatrice L. Cohen  
 Catherine Cohen  
 Norma Yablon Cohen  
 Helen Collins  
 Sylvia Conshay  
 Frances Cunningham  
 Carmen DeGennaro  
 Art and Julie DeGrendele  
 Michael J. Delikat  
 June N. Delsi  
 Anna DeSando  
 Donald D. Downey  
 Carolyn and John W. Duckett, Jr.  
 Stanley and Mary Dudzienski  
 Erena Duncan  
 Helen L. Dunn  
 Addison C. Ellerman  
 R. Bruce Elliott  
 Barbara Engelbrecht  
 Adelaide F. Eno  
 Thomas R. Evans Jr.  
 Elsie Ewald  
 Thomas V. and Katherine E. Faro  
 Leona Feldman  
 Francisco Fernandez  
 John M. Fidler  
 Vito and Frances Fiorenze  
 Evelyn Fisher  
 Dr. Stephanie Flicker-Freudenberg  
 Toni Jane Fragapane  
 Helene Frank  
 John W. Freeman  
 Peter Freudenberg  
 Shirley Friedlander  
 Hazel Galletta  
 Ernest Gallo

Irwin Galvin  
 Lillian Geller  
 Albert Gittleman  
 David Glen  
 Yvette Goichman  
 Morton Goldfield  
 Joyce Goldman  
 Mabel Goldowsky  
 Helen Goldstein  
 Cecil V. Good  
 Annette Gorman  
 Judy Gouin  
 Robert Gouin  
 Eileen Gould  
 Carole M. Goulet  
 Muriel Goulet  
 Murry Greene  
 Bert and Muriel Greenstein  
 Vivian Greiner  
 Ruth Hailstock  
 Joan Hamm  
 Bill Hanjorgiris  
 Fred and Margaret Harrington  
 Eileen Hedinger  
 George F. Heinemeier  
 Gus Hengel  
 Selma Henig  
 Ethel Herbstman  
 Henry J. Heroux  
 Rosalie Hersh  
 Sheila Hertberg  
 Harry Himelfarb  
 Laurel Himmelblau  
 Janette Holl  
 Jack and Peggy Hollerback  
 Steven Honara  
 Jesse and Laura Honigstein  
 Claire Horn  
 Barbara Hughes  
 Vivian Hulse  
 Theresa Iannaccone  
 Mary Izatt  
 Esther Jacobs  
 Merton and Pearl Jacobs  
 Elizabeth Jeter-Green  
 Herbert Jobes  
 Elsie Johnson  
 Rose Johnson\*  
 James F. Jones  
 Thomas M. and Debbie L. Jones  
 Allan M. and Doris Kammerer  
 Mark and Peggy Kannett  
 Helen P. Kantor  
 Julius Katz  
 Naomi Katz

Leonora Katzman  
 Diane Keene  
 Joan Kelsey  
 Gertrude J. Kelvin  
 Louise Kiernan  
 Herman and Nana Klein  
 Martin G. and Leonore S. Klein  
 Adele W. Kleinbaum  
 Michael J. Kline Esq.  
 Paul and Muriel Krell  
 Muriel Kreiger  
 Janice Krusch  
 James Lang  
 Florence A. Lauro  
 Stephen and Ruth Lendl  
 Margaret J. Leonard  
 Rae LeRoy\*  
 Milton and Ann Levinson  
 Bob Lindsay  
 Peggy Loesel\*  
 Constance Mandri  
 Joan Marchese  
 Harry Marks  
 Marjorie Marx  
 Primo A. and Angela Mastrocola  
 Matthew Matis\*  
 Henry D. Mayer  
 Catherine J. McConville  
 Leona McDonald  
 Joyce A. McMicken  
 Edward and Evelyn McMillan  
 Dorothy Helen McWhirt  
 Herman E. Merz  
 Helen Messer  
 Beatrice L. Michelson  
 Corinne Miller  
 Tom Miller  
 Nicole Mirsky and Walter Kowlaczyk  
 Doris K. Mitchell  
 Olga Mojica  
 Claire K. Molotsky  
 Joan H. Moses  
 Fred and Marilyn Mountjoy  
 Raymond and Evelyn Mues  
 Karen Muldoon  
 Thomas P. Murphy  
 Grace D. Myskajty  
 Sam Nasuti  
 Theresa Nigro  
 Helen Nitzky  
 Louis F. and Josephine Novello  
 Robert C. Novy Esq.  
 Alfred J. O'Connell  
 Connie Olito

Beverly O'Reilly  
 Cornelia Orland  
 Anthony Padula  
 Wanda Parsons  
 Kate Patton  
 Penelope Pearlman  
 Anthony Peluso  
 Nicholas Peluso  
 Doris C. Pohl  
 John and Maureen Polunas  
 Victor Quagliariello  
 Helen Quinn  
 Vera D. Rash  
 Mr. and Mrs. William Rathsam  
 Frank Rea, Jr.  
 Harold\* and Miriam Ritzfield  
 Jean Robertson  
 Pauline Chasse Rodier  
 Mary Rogener  
 Mr. and Mrs. Sidney Rosen  
 Sandra Rubolotta  
 Lynn and Suzanne Rudd  
 Katherine Rummler  
 Marcia Saloway  
 Dr. Edna Salt  
 Edward and Norma Sanderson  
 Mark Savitt  
 Agnes Scalley  
 Lenore Scalley  
 Dan Schechter  
 Marjorie D. Schmidt  
 Arnold Schnapp  
 Doris M. Schubert  
 Ruth Schwartz  
 Frank Scotti  
 Helene M. Segal  
 June Sennabaum  
 Patricia Seward  
 John and Catherine Sharkey  
 Edward Shekletski  
 Betsy Sherwin  
 Stephen and Carmela Shirk  
 Stella Shipley  
 Ike Shorter  
 Irene Sidun  
 Ann Silverstein  
 Howard Singer  
 Jean E. Spence  
 Anne Spencer  
 Benjamin Spencer  
 Barbara Sroka  
 Beth Stalford  
 William C. Standish  
 Adolph J. Stanionis  
 Cynthia Ann Staton



## GIFTS

Florence D. Steel  
 Ruth Steisel  
 Arlene W. Stern  
 Nikole A. Stillman  
 David P. Strait  
 Edward Sudfield  
 Gladys Sullivan  
 Dawn Summer  
 Yolanda Suzel  
 Margaret E. Swink  
 Julia Szlaga  
 John Talerico  
 Ralph L. and Betty H. Temple  
 Dorothy Tesser  
 William F. Thom  
 Deborah S. Thomas  
 Harry and Eleanor Tuohy  
 Emory J. Turnure and Robert Starpoli  
 Michael A. Tynberg  
 Paul R. Valkovitch  
 Bishop Anthony C. Varano  
 Joy D. Wadleigh  
 Peter J. Wallendjack  
 Stanley Walsh  
 Richard Walter  
 Nancy Weaver  
 Jack Weiner  
 Friedel Weber  
 Rita Whitaker  
 Julie Whitcomb  
 Norm Williams  
 Desanta Winston  
 Mollye Woldow  
 Patricia Wolf\*  
 Robert Wolf  
 William Wray  
 Stephen Zanichowsky  
 Dora Zsoldos

### 21ST CENTURY SOCIETY MEMBERS

**Dora Monness Shapiro Level**  
*Pledges of \$125,000.00 or More*  
 Martha N. Cole  
 Helene Frank

**Clara Falk Franks Level**  
*Pledges of \$50,000 - 124,999*  
 Fox, Rothschild LLP  
 Diane Flanagan Keene  
 Ruth Primost  
 Mr. and Mrs. Alan Ritchey

### Dr. Charles Bailey Level

*Pledges of \$25,000 - 49,999*  
 Mr. and Mrs. Michael DiNatale, Jr.  
 Mr. and Mrs. Richard H. Krollman  
 Seth and Melinda Rosen

### Dr. Vladir Maranhao Level

*Pledges of \$10,000 - 24,999*  
 Lois Adlin  
 Marie Z. Balich  
 Robert Birnbaum  
 Ardath N. Blauvelt  
 George and Joan Conger, Jr.  
 Debra P. DiLorenzo  
 Mr. and Mrs. John R. Ernst  
 Thomas R. Evans, Jr.  
 Dorothy Fagan  
 Toni Jane Fragapane  
 Frank S. Grochal  
 Steven M. Honara  
 Gerard Jordan  
 Helen P. Kantor  
 Julius and Leatrice Katz  
 Dr. Joseph and Carol B. Kempner  
 The Honorable Raymond La Scala  
 George S. Loesch  
 Spero and Bette Lee Margeotes  
 Reba Martin  
 Mr. and Mrs. Stephen A. Menaquale  
 Claire K. Molotsky  
 Morris and Lydia Goldfarb  
 Foundation  
 S. Basu Mullick  
 Samuel A. Nalbone, Jr.  
 Bhalchandra S. Patel  
 Mary Segal  
 Manuel and June Sturges  
 Mae Trustman

### CHILDREN OF THE WORLD ENDOWMENT

*Gifts of at least \$1,000 to provide  
 pediatric care in perpetuity*

### Contributors

Mr. Joseph P. Chirichella  
 Mr. and Mrs. Thomas Flaherty  
 Mr. and Mrs. Bruce Katz  
 Dr. Vladir Maranhao  
 Leona McDonald  
 Natalie Robinson  
 Mr. and Mrs. Jen T. Song  
 Mr. and Mrs. Manuel Sturges

### ENDOWMENTS

Max and Marion Grill  
 The Martin, Florence and Robert  
 Hafter Fund for Cardiac Research  
 Helen P. Kantor  
 J. Patrick Kauffman  
 Frank and Catherine Markowitz  
 Harry Singer  
 Edward B Szarek

### TRUSTS

Marie H. Brock\*  
 Dalemark, Inc.  
 Alan Dashiell\*  
 Allan M. and Doris Kammerer  
 Joan Kelsey  
 Florence A. Lauro  
 Dr. Zelig and Pamela Steinberg  
 Raymond and Nancy Tanner

### INSURANCE GIFTS

Mr. and Mrs. Dale J. Crome

### BEQUESTS

Joseph Alberstadt  
 Dorothea Arnold  
 Della Ashton  
 Martin Bacharach  
 Margaret Barber  
 Walter Batog  
 Marcel Bollag  
 Leila Bowers  
 Marie Brock  
 Charles Brun  
 Mildred Candia  
 Marie Clooney  
 George Coleman  
 John Cormaney  
 Albert Costa  
 Ella Cummings  
 Veronica Curran  
 Robert Davidheiser  
 Alice Elsasser  
 Ralph Feigelson  
 Thelma Gish  
 Robert Gleason  
 Martha Hamersly  
 Erika Hannis  
 Raymond Heiles  
 Stephen Herczku  
 Catherine Hoch  
 Lisa Hoffman  
 Suzanne Holmberg  
 Robert Hoolihan  
 Patricia Hughes  
 Sylvia Jacobs  
 Shirley Jenks  
 Wilbert Jobes  
 Rose Johnson  
 Kathe Kasten  
 Rebecca Kavitsky  
 Heinz Keil  
 Dorothy Kolarsick  
 Charles Kosmutza  
 Arthur Krilla  
 Charles Kurland  
 Blodwen Kurtz  
 Elsie Lampert  
 Cyrilla Langeais  
 Deloris LaRue  
 Samuel Lashinsky  
 Marilyn Leff  
 Peggy Loesel  
 Milton Lowe  
 Anne Mikulicka  
 Margaret Nappi  
 Helen Nickel  
 Helen O'Neal  
 Leo Ott  
 Ione Pope  
 Herbert Puller  
 Betty Raiff  
 Irene Ralston  
 Norman and Ruth Reynolds  
 Angelo Sacco  
 John Sanzari  
 Evelyn Scarcella  
 Anne Scully  
 Josephine Sheridan  
 Helen Siostrowski  
 Louise Siplics  
 Marguerite Smith  
 Michael Sokol  
 Susan Sondheimer  
 Florence Spilker  
 Isabelle Stern  
 Larry Stock  
 Ethel Szabo  
 Steven Terry  
 Anthony Tocci  
 Florence Weber  
 Eleanor Wieder  
 Maurice Witkin  
 George Wyckoff

## BOARD OF DIRECTORS - DEBORAH HOSPITAL FOUNDATION

### Joseph P. Chirichella

President and CEO  
Deborah Hospital Foundation  
Deborah Heart and Lung Center

### Paul J. Stendardi

Chairman  
Deborah Hospital Foundation  
Deborah Heart and Lung Center

### Robert M. Birnbaum

Secretary  
Deborah Hospital Foundation  
National Bank Examiner  
Office of the Comptroller  
of the Currency  
United States Department  
of the Treasury

### Martin H. Abo, CPA

Abo and Company

### Leila N. Berkowitz

Director (Retired)  
New York/New England Region  
Deborah Hospital Foundation

### Joseph D'Arco

Deputy Chief (Retired)  
Clifton, NJ Fire Department

### Paul J. DeMassi

President and CEO  
Paul J. DeMassi AIA and  
Associates

### Sandi Fein

Consultant  
Brecht Associates

### Robert L. Ganley

Vice President  
Sergeants Benevolent Association

### Roy J. Garofalo

President  
ROYZEE LLC

### William A. Hanson

Police Sergeant  
East Windsor Police Department  
PBA Local #191

### Carole Himmelstein

Healthcare Marketing Consultant

### Gerard Jordan

Vice President  
Jade Promotions and Marketing

### The Honorable Raymond LaScala

Senior Administrative Law Judge  
City of New York, NY

### Joseph R. Manni

Vice President and COO  
Deborah Hospital Foundation  
Deborah Heart and Lung Center

### Lynn B. McGrath, MD

Ex Officio  
Vice President, Medical Affairs and  
Chair, Department of  
Cardiothoracic Surgery  
Deborah Heart and Lung Center

### Claire K. Molotsky

Former Chairman of the Boards  
Deborah Hospital Foundation

### Dominick J. Pugliese

Proprietor  
Adventech Associates, Inc.

### John D. Quinlan

Financial Advisor  
Principal Financial Group

### Leon Sobczak

Business Owner

### Barbara Sroka

Community Leader

### Burton C. Trebour

Secretary  
Deborah Heart and Lung Center  
President  
Trebour Consulting Services, LLC

## BOARD OF TRUSTEES - DEBORAH HEART AND LUNG CENTER

### Joseph P. Chirichella

President and CEO  
Deborah Heart and Lung Center  
Deborah Hospital Foundation

### Paul J. Stendardi

Chairman  
Deborah Heart and Lung Center  
Deborah Hospital Foundation

### Burton C. Trebour

Secretary  
Deborah Heart and Lung Center  
President  
Trebour Consulting Services, LLC

### Paul J. DeMassi

President and CEO  
Paul J. DeMassi AIA and  
Associates

### Sandi Fein

Consultant  
Brecht Associates

### Rev. Anthony Lipari

Pine Beach Chapel

### George S. Loesch

Senior Vice President  
Sales and Marketing  
The Philadelphia Daily News/  
Philadelphia Inquirer

### Joseph R. Manni

Vice President and COO  
Deborah Heart and Lung Center  
Deborah Hospital Foundation

### Charles J. McAfee

Wells Fargo Securities

### Lynn B. McGrath, MD

Vice President, Medical Affairs and  
Chair, Department of  
Cardiothoracic Surgery  
Deborah Heart and Lung Center

### Dr. Robert C. Messina, Jr.

Past President  
Burlington County College

### Claire K. Molotsky

Former Chairman of the Boards  
Deborah Hospital Foundation

### Raymond Orsuto

Phoenix Salon and Spa

### Judy Peranteau

### Dominick J. Pugliese

Proprietor  
Adventech Associates, Inc.



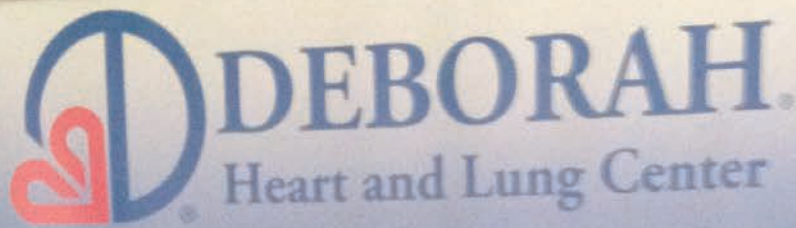

## RESPIRATORY EVALUATION for SANDY PROGRAM

In the months following Hurricane Sandy, the devastation in the South Coast region has been...  
...local...  
...erns,

ing Center is conducting multiple pulmonary and...  
...throughout the region.  
...available...  
...individuals, children (over age 12),  
...tractors that may have been exposed to...  
...caused by the aftermath of Sandy.

...generously funded  
Robin Hood Foundation.

**Screenings include:**

...ssure  
...oximetry  
...ation of the Lungs  
...ary Function Testing

In 2013, with help from a grant by The Robin Hood Foundation, Deborah Heart and Lung Center created the Respiratory Evaluation for Sandy Program (RESP). This program provides both cardiovascular and pulmonary screenings to individuals aged 12 and older who were affected by Hurricane Sandy. Through a series of outreach events in 2013, RESP screened 930 individuals in Ocean and Monmouth counties. Of those 930 individuals, 85 required follow up care.



**DEBORAH HEART AND LUNG CENTER**  
**200 TRENTON ROAD**  
**BROWNS MILLS, NJ 08015**  
**(609) 893-6611**  
**GENERAL INFORMATION LINE**  
**(800) 555-1990**  
**WWW.DEBORAH.ORG**

**DEBORAH HOSPITAL FOUNDATION**  
**212 TRENTON ROAD**  
**BROWNS MILLS, NJ 08015**  
**(800) 388-0380 + (609) 893-0200**  
**WWW.DEBORAHFOUNDATION.ORG**

**DEVELOPMENT DEPARTMENT**  
**(800) 388-0380 + (609) 893-0100**

**NATIONAL VOLUNTEER SERVICES**  
**(800) 223-0135 + (609) 893-3372**

**SPECIAL EVENTS**  
**218-14 NORTHERN BOULEVARD**  
**BAYSIDE, NY 11361**  
**(718) 631-3500**

**PUBLIC RELATIONS**  
**(609) 893-1200 EXT. 5845**